

Lake Forest Preservation Foundation NEWSLETTER

Lake Forest, Illinois

Volume 4, Number 3

Fall 2011



Just restored 1909 Glen Rowan reflecting pool, fountain, sculpture and containers and rejuvenated planting seasonal schemes all carried out by collaborating local experts and funders. Photo by the author, October 2011.

DRAMATIC TERRACE RESTORATION SHOWCASES ESTATE-ERA GEM, GLEN ROWAN (1909)

by Arthur H. Miller

A small group of interested Lake Forest College and community members recently saw the need to restore an over-a-century-operating reflecting pool and its terrace at the College's Glen Rowan House. New local resident Craig Bergmann stepped in with a plan and generous pledge that brought together funding and in-kind contributions to make this happen. Hundreds have visited Bergmann's own spectacular new gardens at the restored A. Watson Armour Elawa estate (David Adler, 1910s-1930s), particularly during a Garden Conservancy Open Day this past summer. But few have seen the renewal of one of Lake Forest's oldest, continuously-operating and terrace-situated reflecting pools at Glen Rowan, located at 500 North Sheridan Road.

THE PROJECT

Of course, like many good preservation initiatives locally--Ragdale, the Walden-Bluff's Edge Bridge, Dickinson Hall, the Market Square train station--the Glen Rowan terrace restoration was a team effort and collaboration among groups. Joining Bergmann in this project were the Lake Forest Garden Club, encouraged by member Carol Blomquist; Lake Forest College, invigorated by the outstanding rejuvenation of Glen Rowan activities by director of special events Kaye Kelly; and Lake Forest's always first-choice stone masonry firm, Fernando.

(continued on page 5)

WHAT'S THE LATEST ON FOREST PARK?

by Rommy Lopat

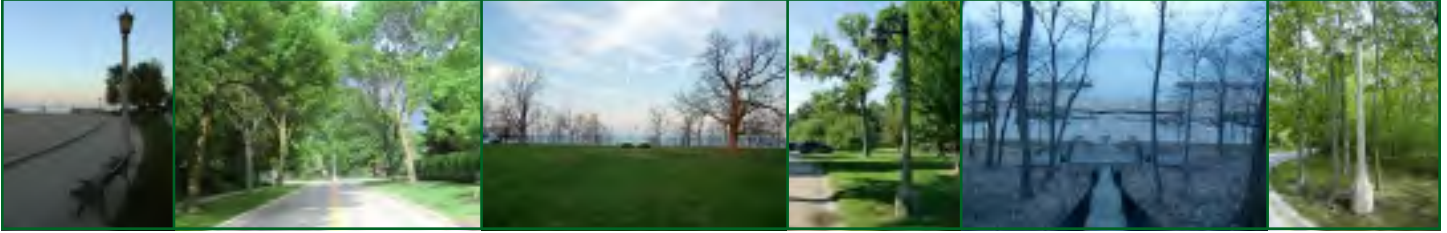

More detailed information about how best to rehabilitate Forest Park was presented by the Forest Park Project Board to a joint meeting of the Lake Forest Historic Preservation Commission and the Parks & Recreation Board on Wednesday, September 21. A “packed house” listened to reports prepared over the last year by volunteer committees assigned to study the history of the Park and engineering and horticultural aspects of the Park. A fourth committee, assigned to suggest amenities treatments, will report at a later date.

For a complete update on this meeting, please refer to the full

report posted on the Preservation Foundation’s web site, www.lfpf.org. The full reports of the Forest Park Project Board Committees and direct updates from the FPPB may be viewed at www.forest-parkproject.com.

Forest Park is one of the City’s most significant historic cultural landscapes. The Preservation Foundation will continue to follow the Forest Park Project, and looks forward to seeing more definite plans for the preservation and rehabilitation of this important O. C. Simonds-designed landscape.

HENRY P. WHEELER, 1919-2001, IN MEMORIAM



Another chapter in the history of Lake Forest came to an end this past August with the passing of Henry P. Wheeler.

Active in sports as a youth, as a major in the Marines during World War II and a reserve commander after, Mr. Wheeler went on to contribute to his community

in a variety of ways. He served as an Alderman for six years on the Lake Forest City Council and carried his interest in community affairs over to his work with the Lake Forest Preservation Foundation, an organization chartered on August 4, 1976 “for the purpose of fostering the preservation of the sites, structures and amenities that comprise Lake Forest’s historic visual character.”

From 1986 -1988 Mr. Wheeler served as the sixth president of the Foundation. He led the organization at the time of the conclusion of the restoration and renovation of the Chicago and North Western Railway Station. It was also the beginning of the issue of “Balkanization,” that is, property subdivision that had the potential to change the character of neighborhoods and the surrounding landscapes through the construction of large dominant structures on lots previously characterized by generous amounts of green space and landscaping. On July 29, 1986 Mr. Wheeler addressed the Plan Commission on the issue, resulting in discussions at the City level of bulk and mass limits in new construction. Other concerns at

the time revolved around saving “Handy Green” and the green space adjacent to it, the gas lights, “infill” in general and the future of Fort Sheridan.

In the President’s Message of Spring 1986, Mr. Wheeler ended with a quote by John Aull from the May *Audubon*: “Remember that this land is ours only to be held in trust, to pass on to the next generation as beautiful as it was given to us.”

Following his service as President of the Foundation, Harry, as he was known, continued his interest in Lake Forest and the Foundation. He attended meetings and events regularly and could be counted on to appear annually on Lake Forest Day at the Foundation’s parade site to cheer us on as we were assembling on Western Avenue.

Those of us who served under his leadership can hear the echo of his distinctive voice as he related tales of the Lake Forest of his youth and his “adventures” in City government. His style was often playful and humorous, quite unforgettable. We miss you, Harry.

—Sarah Wimmer & Pauline Mohr

NEW BIOGRAPHICAL STUDY OF LANDSCAPE DESIGNER O. C. SIMONDS (1855-1931)

by Arthur H. Miller

The new book, *Low-Key Genius: The Life and Work of Landscape-Gardener O. C. Simonds* (Urbpublisher for Ferme Orne Press; \$34.95), written by Barbara Geiger, combines a scholarly biography with the informal charm of botanical illustrations drawn by Simonds' granddaughter-in-law, Roberta Simonds. Geiger's study not only adds much new material to our understanding of this pioneer landscape designer but also successfully pulls together many disparate sources of information about Simonds and his extensive body of work (1,000 projects nationwide).

The softbound book is comprised of 343 pages, with many photographic and line-drawing illustrations (botanicals, plans, etc.). The final 33 pages include a Simonds' firm job list, a bibliography and an extensive index. The book's designer, William M. Walker, even adds his "Tracing O.C." to explain the development of the Simonds' plans shown. The book was published in May and "debuted" at the Foundation's summer garden visit event at Bill and Lynn Redfield's historic House of the Four Winds on Laurel Avenue in Lake Forest.

Landscape architect and IIT adjunct professor Barbara Geiger wrote her Master's thesis on Simonds, and ten years later reprised and expanded the thesis to create a highly useful, comprehensive biographical study. Her book greatly advances previous studies on Simonds, his designs, and his ideas. In this spirit, Geiger lists Simonds' local work on Lake Forest Cemetery (1901), the 1892 Lake Forest Academy and Lake Forest University landscape plans (most recently cited in this writer's article on Warren Manning's work at the institution a few years after Simonds' and published in the *View*, the periodical of the Library of American Landscape History), Fort Sheridan (1888), Forest Park (1896) and private estates (Colvin, Armour, Horace Martin, Byron Smith). His partner, J. Roy West, continued Simonds' work after his death in 1931 at Lake Forest High School and the Hafner residence. One more project is a 1912 Simonds plan for the Franklin P. Smith estate, on the southwest corner of Deerpath and Mayflower Road, from the collections of the Lake Forest-Lake Bluff Historical Society.

A first study, like this one, opens up a new topic and expands the range of participation beyond a group of scholars and archivists to a larger public of local historians, to later owners or occupiers of designed spaces, to preservationists, and to those who appreciate the richness of the Ossian Cole Simonds' story and his contributions to the field of landscape.

Readers will admire Geiger's accomplishment. It is a book to keep on the bookshelf for reference, but equally to be read for its warmth, easy flow, great illustrations, and its deep respect for this region's landscape.

From an old book purchased at the Friends of the Lake Forest Library Book Sale, September 2011:

Happy is a country, as to her present beauty and everlasting renown, when her men of high place and great wealth are, as it were, born artists; when, as in Athens of old, nothing offensive to the eye is tolerated or can be erected; when no commercial considerations are allowed to outweigh the supreme obligation of making every human work that is to be seen sightly and gracious and fit and of due proportion.

Gertrude Jekyll, "Gardens Past and Present," *A Gardener's Testament: A Selection of Articles and Notes*, ed. Francis Jekyll and G. C. Taylor (London and New York: Country Life Ltd and Charles Scribner's Sons, 1937), p. 12.

PRESERVATION FOUNDATION OFFICERS AND DIRECTORS

Officers

Suzanne Boren – President
Jan Gibson - V.P. Membership
Dennis Johnston – V.P. Programs
Gail Hodges - Secretary
Len Dedo – Treasurer

Directors

Judy Boggess
Kristen Chun
Stephen Douglass
Jerry Henry
Cynthia Leahy
John Litchfield
Rommy Lopat
Linda Medema
Arthur H. Miller
Pauline Mohr
Alice Moulton-Ely
Joy Murawski
William Redfield
Bruce Southworth
Elizabeth Sperry
Rosemary Troxel
Guia Trutter

Immediate Past President

Tom Daly

Honorary Directors

Herbert G. Geist
Gail T. Hodges
Shirley Paddock
Linda L. Shields
Lorraine Tweed
Sarah Wimmer

Past Presidents

Edward H. Bennett, Jr. 1976-1978
Gayle K. Dompke 1978-1980
Gail T. Hodges 1980-1982
Herbert Geist 1982-1984
Lorraine A. Tweed 1984-1986
Henry P. Wheeler 1986-1988
Sarah Wimmer 1988-1990, 1992-1993
Linda A. Shields 1990-1992, 2001-2003
Pauline M. Mohr 1993-1995, 1997-1999
Richard J. DuBourdieu 1995-1997
Edward H. Bennett, III 1999-2001
Alice Moulton-Ely 2003-2005
James F. Herber 2005-2007
Arthur H. Miller 2007-2009

Executive Director

Marcy Kerr

STATION ROOF RESTORATION TO BE COMPLETE BY THANKSGIVING!

by Gail T. Hodges

Restoration of the original slate roof, dormers, and related exterior structural elements and trim on the Market Square train station began in late September. The roof is expected to be completed in time for the tree-lighting ceremony on Thanksgiving weekend.

In order to restore the original gable ends on the west platform canopies, it was necessary to remove the two trees flanking the west building. These trees were already causing deterioration of the existing wood-shingle roof. They will be replaced when construction permits, following a new conceptual

landscape plan and future review.

Additional work to complete the exterior will resume next spring. This will include stucco, masonry reconstruction, tuckpointing, windows, and doors, limited only by available funding.

The goal of the project is to secure the station for the next 80-100 years, with long-lasting workmanship and materials comparable to those of the original 1900 station. The current work is being funded with an \$835,090 ITEP grant secured by the City

and the Preservation Foundation, plus a \$250,000 contribution from METRA and \$160,000 budgeted by the City.

The station restoration project is being overseen by the Foundation's preservation architect, Gunny Harboe of Harboe Associates, and Dan Martin, Director of Public Works of The City of Lake Forest. Ongoing updates are linked on the Foundation's web site to the City's "What's New" at www.city-of-lakeforest.com.

The project was initiated by the Preservation Foundation in response to overall structural failure first observed in 2008. The Foundation Board commissioned a \$50,000 Historic Structure Report by noted preservation architect, Gunny Harboe of Harboe Associates. Mr. Harboe was named "Chicagoan of the Year" in 2010 for his work restoring the historic façade of the Carson Pirie Scott building in Chicago.

This initiative by the Foundation, funded by the investment of our members' dues, initiated a two-year collaboration between the City and the Foundation, which resulted in securing over \$1.245 million to begin the project. An additional \$2+ million will have to be secured in order to complete restoration and renovation of the interior, including installation of a long-term, cost-effective HVAC system.

The Foundation and the City will continue to work together to secure grant funding, and the Foundation welcomes contributions to support this project.

With your help, the preservation of our iconic Market Square station will be ensured for future generations. Please contact the Foundation at 847-234-1230 or office@lfpf.org to contribute or to help raise funds. Donations are tax deductible and may be made online at www.lfpf.org. Naming opportunities will be available.

Left to right: Arthur H. Miller, past president of the Preservation Foundation; Suzanne Boren, President of the Preservation Foundation; Gail Hodges, a past president; Gunny Harboe, Preservation Architect; and Dan Martin, Director of Public Works for The City of Lake Forest.



A few years ago, Kelly received a senior class gift to restore the turf to the terrace, with modest other replanting. The source of the larger restoration idea and its persistent champion has been Carol Blomquist, who drew on this writer for historical information, on her decades-old relationship with the College, on her Lake Forest Garden Club membership and her own passion for gardens and Glen Rowan to keep the wish for the terrace restoration alive through the recent recession.

SOME GLEN ROWAN HISTORY

Glen Rowan was purchased from the Barnes family in 1968 and has been the entertaining and guest house focal point for Lake Forest College since 1979. It was built in 1909 as the country place of the Rev. Clifford W. and Alice Reid Barnes, and designed by Barnes' Yale contemporary, architect Howard Van Doren Shaw (Market Square, Ragdale, the College's Calvin Durand Hall). Barnes was a leading Chicago reformer (Sunday Evening Club, votes for women, etc.) and friend of Jane Addams of Hull House, where he had been a "resident" or on staff in the 1890s. Alice Reid was the older surviving daughter of Mrs. Simon S. Reid when she married Barnes in the later 1890s and heiress to the Reid's Chicago wholesale grocery firm also known for Monarch Foods. After the death of two of her siblings, including the only son, Arthur S. Reid (1899), the young Barneses became the couple that would project the family and its reform mission through much of the next century, until the death of their daughter Lilace Barnes in 1988. The house was built south of the Reids' 1872 frame Stick Style The Lilacs (demol. 1971), on the now-vacant southwest corner of Sheridan and College Roads.

Many of Shaw's houses had terraces, but Glen Rowan's is unique in its incorporation of the open terrace into a central-hall classic, or Beaux Arts, interior plan. Opposite the dining room and just beyond the library/living room, it enabled Shaw, the English Arts & Crafts American master of his era, to mold an informal, English traditional asymmetrical exterior with a symmetrically-arranged classic, elegant Stuart-period interior. The terrace's long east-side balustrade that runs parallel to the brick path from the north side garden entry and in turn the central hall, references the design of one by Shaw's English architectural contemporary Edwin Lutyens for his "Deanery" country place design (see *Lake Forest College: A Guide to the Campus*, 2007).

Family photos from the early 20th Century show the terrace, its classic ornaments, bubbling pool, plantings and convivial gatherings in enough detail to show that the space was 99% as originally built, though in seriously-deteriorating condition. The richness of the site and of the documentation inspired Blomquist, Kelly, and Bergmann.

CRAIG BERGMANN

Extraordinary garden designer Craig Bergmann, formerly of Wilmette and newly established on North Waukegan Road just south of the entry to Middlefork and Elawa, has been a key figure in the restoration of some of Lake Forest's most notable, world-class gardens. This writer showed his own photos of the 2002-restored House of the Four Winds Ibero-Moorish garden (Shaw, 1909, and

Rose Standish Nichols) to a packed group of Lake Forest ex-pats at New York's Sotheby's main auction room in 2003, at the end of a lecture on the local estate era. The crowd gasped at the beauty of the accomplishment, just as gardeners from Newport had been awed by the local garden art during the 1919 visit by the Garden Club of America, as reported gleefully in the *Lake Forester*.

Bergmann's historic "garden whispering," as it were, has brought new life to many overgrown and forgotten Lake Forest spaces. In this case, he has enhanced and paid forward--with his plan, his associates such as Fernando, and his pledge to keep the garden planted seasonally as long as he stays here--this overlook to the broad lawn and restored ravine edge that has hosted leaders from former president Theodore Roosevelt to Dr. Martin Luther King, Jr. Additional funding by the College and the Lake Forest Garden Club has been crucial as well. The 1909 pump and electric motor for the fountain, rebuilt in 1970, have been replaced. The sculptures have been restored. The pool has been reconstructed, and the brick floor surface, reset. An apple tree is being espaliered against the north wall, shrubs have been planted, and the various containers, including those at the entrances to the interior and the terrace, already have been changing with the seasons this year.

COLLABORATION FOR PRESERVATION SUCCESS

Once again, this is a creative partnership, like those behind the preservation of Ragdale, of the east side train station, of the Grove School campus, and of some of the Elawa Farm buildings. Here, it was accomplished with the collaboration of a visionary local entrepreneur/artist, a not-for-profit (the College), the Lake Forest Garden Club's charitable entity, and one inspiring garden lover, Carol Blomquist. Together they have made a difficult preservation goal achievable.

For more about Lake Forest College's Glen Rowan and its history, please see <http://www.lakeforest.edu/library/archives/lf-country-places/barnes.php> and contact amiller@lakeforest.edu. To arrange an event there, please contact Faye Kelly, director of special events, fkelly@lakeforest.edu and 847-735-6030. To learn more about Craig Bergmann, his work, and his new atelier and home in Lake Forest, please see this website: <http://www.craigbergmann.com>. For Masonry by Fernando, Inc., Lake Bluff, call, or have your landscape architect or architect call, 847-367-5280.



Members Susan Dedo and Bill Redfield with Executive Director Marcy Kerr on the right, at the reception for the Foundation's October 23rd "Historic Interiors Presentation and Wine Stroll" event. Interior Designer Frank Ponterio was the featured speaker.

THE LAKE FOREST PRESERVATION FOUNDATION WISHES TO THANK THE FOLLOWING MEMBERS FOR THEIR

1861 Society

Art Institute of Chicago
 Mr. & Mrs. David Baier
 Mr. & Mrs. Edward H. Bennett, III
 Mr. & Mrs. Harold G. Bernthal
 Mr. & Mrs. William W. Block
 Mr. Robert Brown
 Mr. & Mrs. Cameron Brown
 Mr. & Mrs. John H. Bryan, Jr.
 Dr. Barbara J. Buchbinder
 Mr. & Mrs. Barry J. Carroll
 Mr. & Mrs. Henry T. Chandler
 Mr. & Mrs. Granger Cook, Jr.
 Mr. & Mrs. Robert Crawford
 Mrs. Thomas E. Donnelley, II
 Mrs. Thomas E. Eckland
 Mr. & Mrs. Morton Engle
 First Baptist Church
 Mr. & Mrs. Jon B. Gerster
 Griffith, Grant & Lackie Realtors
 Mr. & Mrs. Kenneth M. Harvey
 Mrs. E. F. Heizer, Jr.
 Mr. & Mrs. Joseph F. Huber
 Mr. & Mrs. Michael J. Koob
 Mr. & Mrs. John H. Krehbiel, Jr.
 Lake Forest Garden Club
 Mr. & Mrs. James Leahy
 Mr. & Mrs. Sean Leahy
 Mr. & Mrs. Miles Marsh
 Mr. David Mattoon
 Mr. & Mrs. Michael A. Miles
 Mr. & Mrs. Robert Moulton-Ely
 Mr. & Mrs. John D. Mueller
 Mrs. Robert P. Neuschel
 Mr. & Mrs. Neil D. Nicastro
 Mr. & Mrs. Richard M. Norton
 Ms. Heather Heiberger &
 Mr. C. J. Oates
 Mr. Bruce P. Olson
 Mr. Byron Prais
 Mrs. Christine L. Shaw
 Mr. & Mrs. Robert G. Shaw
 Ms. Audrey M. Vanderaa
 Mr. & Mrs. Cornelius B. Waud
 Mr. & Mrs. Henry J. West

Preservation Benefactor

Anonymous
 Anonymous
 Mr. & Mrs. Rodger Deromedi
 Mr. & Mrs. Douglas M. Kinney
 Mr. Robert D. Stuart
 Mr. & Mrs. Peter West

Preservation Circle

Anonymous
 Mr. Fred Berghorn
 Mr. George W. Blossom, III
 Mr. & Mrs. Nicholas Chabraja
 Mrs. Wesley M. Dixon, Jr.
 Mr. John Drummond &
 Ms. Romalda Lopat
 Mr. & Mrs. Thomas Duckworth
 Mr. & Mrs. Samuel J. Henry
 Mr. & Mrs. Thomas B. Hunter III
 Mr. & Mrs. Thomas B. Hunter IV
 Mr. Willard Hunter
 Dr. Ari Mintz &
 Ms. Anne Hunting

Mr. & Mrs. Roger J. Mohr
 Mr. & Mrs. Robert S. Morrison
 Mr. & Mrs. Terry Rozdolsky
 Mrs. William L. Searle
 Mr. & Mrs. Adrian Smith
 Mr. & Mrs. James Stebbins
 Mr. & Mrs. William Stevens

Landmark Society

Mr. & Mrs. Ralph Behrens
 Mr. & Mrs. Len Dedo
 Mr. & Mrs. Philip Hartung
 Mr. & Mrs. Roger Hull
 Mr. Frederic R. Klein &
 Ms. Frieda P. Jacobs
 Mr. & Mrs. Paul Krauss
 Mr. & Mrs. Desmond R. La Place
 Mr. & Mrs. David MacKenzie
 Mr. Frank Mariani
 Dr. & Mrs. Mark G. Neerhof
 Mr. & Mrs. Richard Price
 Mr. Franklin Pyrrson
 Mrs. John Shedd Reed
 Mr. & Mrs. John Sreiber
 Mr. & Mrs. Gerald N. Shields
 Mr. Ed Stevenson
 Mr. & Mrs. William C. Vance
 Mr. & Mrs. Mark Westcott
 Mrs. Henry P. Wheeler
 Dr. & Mrs. Jeffrey Zoul

Foundation Partner

Ms. Sara Jane Anderson
 Mrs. Henry N. Barkhausen
 Mr. & Mrs. Francis Beidler, III
 Mr. & Mrs. Gordon Bent
 Mr. & Mrs. Thomas Bernardin
 Mrs. William H. Billington, Jr.
 Ms. Suzanne G. Boren
 Mr. & Mrs. Charles C. Bowen
 Mr. & Mrs. Rich Brandel
 Mr. & Mrs. Charles M. Brennan, III
 Mr. & Mrs. Stephan Brewster
 Mr. & Mrs. William Brown
 Dr. & Mrs. Brian S. Bryzinski
 Mr. Kenneth H. Buchanan
 Mr. & Mrs. Richard Bull
 Mr. & Mrs. Bruce Burnham
 Mr. & Mrs. Rhett W. Butler
 Mr. & Mrs. Richard Buxbaum
 Mr. & Mrs. M. David Cain
 Mr. Richard C. Carlson
 Mr. & Mrs. Peter Roy Carney
 Mr. Donald Carter
 Ms. Ann Carton
 Mr. & Mrs. Richard Chun
 Mr. & Mrs. Robert P. Coffin
 Mr. & Mrs. J. S. Cole
 Mr. & Mrs. William A. Crane
 Mr. & Mrs. J. Matthew Davidson
 Mr. & Mrs. W. Allen Davies
 Mr. & Mrs. Stephen Davis
 Mrs. Joan D. DePree
 Mr. & Mrs. David E. Donovan
 Mr. & Mrs. Stephen Douglass
 Mrs. Madeleine B. Dugan
 Mr. Dennis L. Dunlap
 Mr. & Mrs. James Engelland
 Mr. & Mrs. Jere D. Fluno

Mr. & Mrs. Ron Garriques
 Mr. & Mrs. Chris Garrity
 Mr. Herbert G. Geist
 Mr. & Mrs. James J. Glasser
 Mr. & Mrs. Ambrose M. Glombowski
 Mrs. Jean McBride Greene
 Mr. & Mrs. Dennis Gross
 Mrs. Ernst A. Häberli
 Mr. Philippe Hans
 Mr. & Mrs. Mark Hausberg
 Mr. & Mrs. Philip G. Henderson
 Mr. & Mrs. James F. Herber
 Mr. & Mrs. James A. Hodges, Jr.
 Mr. & Mrs. William J. Hughes
 Ms. Diane Janson
 Mr. & Mrs. Dennis W. Johnston
 Mr. & Mrs. Jan Jorfald
 Mr. & Mrs. A. Stewart Kerr
 Mr. and Mrs. Michael Keaton
 Mr. & Mrs. Richard Kissel
 Ms. Mary Kneibler
 Mr. & Mrs. Kurt Kohlmeyer
 Mr. & Mrs. Robert Kolar
 Mr. & Mrs. John W. Kozak
 Mr. & Mrs. Alan J. Lacy
 Lake Forest Garden Club
 Lake Forest Library
 Mrs. Loomis Lincoln
 Mr. & Mrs. Andrew M. Lind
 Mr. & Mrs. John Litchfield
 Mr. & Mrs. William F. Lloyd
 Ms. Jean Lowe
 Mr. & Mrs. Geoffrey W. Luce
 Mr. & Mrs. William Madden
 Mr. & Mrs. D. Scott Maentz
 Mr. & Mrs. Rick Mancuso
 Mr. Robert J. Marshall
 Mr. & Mrs. David B. Mathis
 Mr. & Mrs. Roger E. Medema
 Mr. & Mrs. John Meierhoff
 Dr. & Mrs. Arthur H. Miller, Jr.
 Mr. & Mrs. John R. Moore
 Mr. & Mrs. Larry Mosner
 Mrs. Daniel T. Murphy
 Mr. & Mrs. Kurt Pairitz
 Mr. & Mrs. Robert A. Paul
 Ms. Cheryl Pettit
 Mr. & Mrs. Frank Ponterio
 Mrs. George Polk
 Mr. & Mrs. Clayton O. Pruitt
 Mr. & Mrs. Craig Quackenbush
 Mr. & Mrs. David E. Radcliffe
 Mr. & Mrs. Thomas Norman
 Rajkovich
 Mr. & Mrs. William H. Redfield
 Mr. & Mrs. John F. Remington
 Mr. & Mrs. Daniel M. Riess
 Ms. Sandra L. Riggs
 Mr. & Mrs. Thomas H. Ritter
 Mrs. William J. Roberts
 Dr. & Mrs. Lawrence Roebel
 Ms. Judy Sauder
 Mr. & Mrs. William Schaller
 Mrs. William Sedlek
 Mr. & Mrs. John W. Shields
 Mr. & Mrs. Stephen M. Slavin
 Ms. Nancy Statza
 Mr. & Mrs. James P. Stirling
 Mr. & Mrs. Walter Sunseri

Mrs. Dominic Turchi
 Mr. & Mrs. Robert E. Tweed
 Mrs. Herbert A. Vance
 Mr. & Mrs. Frederick Wacker III
 Mr. & Mrs. David B. Waud
 Mr. & Mrs. Morris S. Weeden
 Mr. & Mrs. Emmett White
 Mrs. Sarah Wimmer
 Mr. Kent Woloson
 Mr. & Mrs. Kirk M. Wolter
 Mr. & Mrs. Eugene L. Woroch
 Mr. & Mrs. Stephen Wright

Historic Friends

Mr. & Mrs. Anthony Abbattista
 Mr. Henry N. Adamson
 Mr. & Mrs. Terry Allen
 Mr. & Mrs. James Armstrong
 Mr. & Mrs. James Bauer
 Ms. Christine Benuzzi
 Mr. & Mrs. Emerson R. Bodell
 Mr. & Mrs. Malcom G. Bourne, Jr.
 Mr. & Mrs. Donald Brown
 Mr. & Mrs. William Brown
 Mr. & Mrs. Edward Bucker
 Mr. & Mrs. David Burgess
 Mr. & Mrs. Raymond P. Buschmann
 Mr. & Mrs. John Capstick
 Ms. Kathleen Carpenter &
 Mr. Jack Gould
 Mr. & Mrs. Gene Cartright
 Mr. & Mrs. Douglas J. Cassidy
 Col. & Mrs. Alan D. Champ
 Mr. & Mrs. Gary Chan
 Mr. & Mrs. Richard J. Chapman
 Mr. & Mrs. Vincent J. Conroy, Jr.
 Mr. & Mrs. R. Scott Cummins
 Mr. & Mrs. Richard S. Cutler
 Ms. Jessica Daehler
 Mr. & Mrs. Thomas Daly
 Ms. Winifred Date
 Ms. Amy Davidson
 Mr. & Mrs. James DeAcetis
 Mr. & Mrs. Donald Deubler
 Ms. Kathryn Dohrmann &
 Mr. Edward Packel
 Mr. & Mrs. Richard Dompke
 Mr. Clifford R. Duske
 Dr. & Mrs. William H. Egan
 Dr. & Mrs. Walter Falkowski
 Mr. Robert Fuchs
 Mr. & Mrs. Leslie R. Graham
 Mr. & Mrs. Herbert Grogens
 Mr. & Mrs. David Grinnell
 Mr. & Mrs. Victor Grossi
 Mr. & Mrs. Charles Hansen
 Mr. & Mrs. David Heller
 Mr. & Mrs. George Hender
 Mr. & Mrs. Robert Hermes
 Mr. & Mrs. Richard Hurckes
 Mr. & Mrs. James Isenberg
 Mr. & Mrs. Frederick E. Jackson
 Dr. & Mrs. William Janes
 Mr. & Mrs. Allan Janis
 Mr. & Mrs. Richard Johnson
 Mr. Kenneth Johnson
 Mr. & Mrs. James A. Kellock
 Dr. & Mrs. Daniel J. Kelly
 Ms. Susan Kelsey

GENEROUS CONTRIBUTIONS & SUPPORT THROUGHOUT OUR 2011 MEMBERSHIP YEAR

Mr. & Mrs. John Kipp
 Mr. Terrence E. Kiwala
 Mr. & Mrs. William Knautz
 Mr. & Mrs. John Kraimer
 Mr. & Mrs. Joseph G. Krakora
 Mr. & Mrs. James P. Kuhn
 Mr. & Mrs. Charles R. Lamphere
 Mr. & Mrs. Donald Lynch
 Mr. & Mrs. Samuel E. McTier
 Mr. & Mrs. Terence M. Mieling
 Mr. & Mrs. Peter Moe
 Mr. & Mrs. Christopher R. Moore
 Mr. & Mrs. David E. Morgans
 Mr. & Mrs. Harold Morrison
 Mr. & Mrs. Jim O'Connor
 Mr. & Mrs. Peter O'Malley
 Mr. & Mrs. Edward Paluga
 Mr. & Mrs. Thomas C. Papastefan
 Mr. & Mrs. Alexander J. Pollock
 Dr. & Mrs. Alfred Price
 Mrs. F.A. Priebe Jr.
 Mr. & Mrs. Todd Puch
 Mr. & Mrs. John P. Reilly
 Mr. & Dr. Lawrence Remensnyder
 Mr. & Mrs. Daniel M. Riess
 Mr. & Mrs. Theodore H. Roberts
 Mr. & Mrs. Rob Ross
 Ms. Patricia Rotchford
 Mr. & Mrs. Charles Rowe
 Mr. & Mrs. William D. Russell
 Mr. & Mrs. Robert Salzwedel
 Mr. & Mrs. Gregory J. Schlax
 Mr. and Mrs. Richard Seidel
 Mr. and Mrs. Thomas Sheffield
 Mr. & Mrs. Frank J. Sibley
 Mr. & Mrs. John Gelston Smith
 Col. & Mrs. Lawrence R. Stack
 Mr. & Mrs. Joseph W. Steele
 Mr. & Mrs. Keith Stolgren
 Mr. & Mrs. James G. Stokes
 Mr. & Mrs. James Stokes
 Mr. & Mrs. Jon B. Stromberg
 Mr. & Mrs. Dale Taubensee
 Mr. Geen Tomko
 Mr. & Mrs. Richard Thomson
 Mr. & Mrs. Robert Troxel
 Mr. Jerome Tunney
 Mr. & Mrs. Scott Turner
 Rev. & Mrs. Ronald Valentine
 Mr. & Mrs. Mark Ventling
 Mr. & Mrs. Richard Weithas
 Mr. & Mrs. David L. Wesson
 Mr. & Mrs. Paul J. Wisner
 Mr. & Mrs. Kenneth Wood
 Mr. & Mrs. James Zitnick

Historic Friend

Ms. Nancy S. Akred
 Mr. Stanley D. Anderson, Jr.
 Mrs. Basil Athenson
 Ms. Brunhild Baass
 Mr. James Baehr
 Mrs. Robert L. Banks
 Ms. Stacy Barkulis
 Mr. David Barnes
 Mrs. E. Ortell Barrett
 Ms. Susan Benjamin
 Ms. Christine Benuzzi
 Mr. Guy Berg

Mr. Paul Bergmann
 Mrs. Judith Boggess
 Mrs. Eleanor S. Borders
 Ms. Anne Bruce
 Mr. Raymond S. Buck
 Mrs. Kate Buckardt
 Mr. Willard Bunn
 Mr. William Butler
 Mrs. Thomas J. Carbol
 Mr. William Austin Castle
 Ms. Stevie Clark
 Mr. John R. Coath
 Mrs. Ron Coolley
 Mrs. Richard Cordell
 Ms. Winifred Date
 Mr. George Covington
 Ms. Athalie Derse
 Ms. Peg Determan
 Mr. Claudio DiVagno
 Ms. Charenton Zelov Drake
 Mr. James Duel
 Ms. Susie Duttge
 Mrs. Robert P. Elfering
 Ms. Joan Elliot
 Ms. Sandra Ellis-Grannis
 Mrs. Leonard C. Everson
 Mrs. Cameron Farwell
 Mrs. Laura Fellows
 Mr. Victor Filippini
 Mrs. Patricia R. Finn
 Mrs. Charles Fitzgerald
 Ms. Gloria J. Frank
 Hon. Susan E. Garrett
 Ms. Carol Gayle
 Ms. Janet M. Gibson
 Mrs. R. Thomas Gibson
 Mrs. John Glynn
 Mr. Jack Goggin
 Mr. Michael Goldstein
 Mrs. Will Gregg III
 Mrs. Edward J. Halle
 Ms. Mary Ann Hartnett
 Mrs. Michael J. Havey
 Mr. Douglas A. Hayward
 Mr. Michael Heagney
 Jerry L. Woods Hendron
 Ms. Wendy Hessel
 Ms. Rene Grassman Heynssens
 Ms. Dawn Hildebrandt
 Ms. Lisa Hilgenberg
 Ms. Sarah L. Hughes
 Ms. Judith Inglese
 Mrs. Allan J. Jacobs
 Ms. Helen Jahnke
 Mrs. Harold S. Jensen
 Mrs. Sarah C. Jimenez
 Ms. Sue Johnson
 Ms. Carol Jones
 Mrs. Rosemary Kehr
 Ms. Linda Kennett
 Mrs. James B. Kenney, III
 Mr. James Kenny
 Ms. Betty Lou Klingenberg
 Mr. Lynn C. Knutson
 Ms. Marlene R. Koe
 Mr. Robert Kravitz
 Mrs. Patricia Kreischer
 Mrs. Suzanne M. Laundry
 Mrs. Robert R. LeClercq, Jr.

Mr. Thierry LeFeuvre
 Ms. Cynthia Leigh
 Ms. Diane Lenn
 Mrs. L. Robert Lenzini
 Ms. Kathy Levy
 Ms. Linda Liang
 Mr. Mark Linenberg
 Mr. Bruce M. Macfarlane
 Mrs. William H. Magill
 Mrs. Alfred William Marwede
 Ms. Mary Ellen McGoey
 Mrs. Richard McMurrin
 Mr. Peter Mead
 Mrs. Donna Mercier
 Mr. Christopher Mlynarczyk
 Mr. Steven B. Monz
 Mrs. Eric Moore
 Ms. Virginia Moore
 Mrs. William N. Morell, Jr.
 Ms. Michelle Moreno
 Mrs. David Murawski
 Ms. Benita S. Myles
 Ms. Leslie H. Newman
 Ms. Krista Nicholds
 Mrs. Kathleen Nolan
 Ms. Elizabeth Norton
 Mr. Raymond D. Oddi
 Mr. David O'Neill
 Mr. James Opsitnik
 Mrs. Harold L. Paddock
 Mrs. Jane S. Partridge
 Ms. Martha Peck
 Mrs. Bernard G. Peter, Jr.
 Ms. Barbara Peterson
 Ms. Eva Polydoris
 Ms. Carol Post
 Mr. John E. Preschlack
 Mr. Todd S. Protzman
 Ms. Bev Quinn
 Mrs. William Reidy
 Ms. Winifred M. Reidy
 Ms. Martha M. ReQua
 Ms. Noreen Richards
 Mr. Donald B. Romans
 Dr. Carlotta Rotman
 Mrs. Robert Saffrin
 Ms. Miriam Sanders
 Ms. Marilyn Saran
 Mr. Karl Schmidt
 Mr. Franz Schulze
 Mrs. Covington Shackelford
 Mrs. Edir B. Siqueira
 Ms. Connie Snyder
 A. H. Summers
 Ms. Elizabeth Sperry
 Mr. Charles J. Starcevich
 Ms. Kathleen A. Stevenson
 Mr. John A. Stevenson, Sr.
 Mrs. Alfred Stroh
 Mr. Daniel Sutherland
 Ms. Laura Swift
 Mr. Stewart Swift
 Mrs. John Reid Taylor
 Mrs. Ralph D. Teich
 Mrs. Marsha D. Temple
 Ms. Penelope TerHaar
 Mr. Geen Tomko
 Mr. Stephen C. Terry
 Ms. Guia Trutter

Ms. Kathleen VanElla
 Ms. Betty Jean Van Gorkom
 Mr. John Vratimos
 Ms. Ellen Wallace
 Mr. Kevin C. Warnke
 Dr. Milton Weinberg
 Ms. Renny Wendnagel
 Ms. Edana Westrich
 Mr. George R. White

Corporate & Honorary Members

Craig Bergmann Landscape Design
 First Midwest Bank
 Frank Ponterio Interior Design
 Harboe Architects
 Knauz Motors
 Lake Forest/Lake Bluff
 Chamber of Commerce
 Lake Forest/Lake Bluff
 Historical Society
 Lake Forest Library
 Lake Forest Shop
 Lake Forest Sportscar
 Macy's
 Mariani Landscape
 Melichar Architects
 MGLM Architects
 Ragdale
 The Poulton Group Ltd

Memorials

Mr. William Bartholmay
 Mrs. Bowen Blair
 Mr. George W. Blossom III
 Ms. Karen L. Brethauer
 J. M. Campbell
 Mr. Henry T. Chandler
 Mr. Charles Frederick Clarke, Jr.
 Mr. & Mrs. William Crane
 Mr. Thomas B. Evans
 Mr. & Mrs. John Fox
 Mr. Robert M. Gardiner
 Mrs. Margaret S. Hart
 The Homan Family
 Mr. & Mrs. Eugene Hotchkiss III
 Mr. & Mrs. Robert G. Howard
 Mr. & Mrs. Robert D. Krebs
 Mrs. Loomis Lincoln
 Mr. & Mrs. John J. Louis
 Mr. & Mrs. Haven Marsh
 Mr. & Mrs. Barrant V. Merrill
 Traycee Home Services
 Mrs. Lorna S. Pfaelzer
 Mr. & Mrs. George P. Pillsbury
 Mr. & Mrs. Thomas H. Quinn
 Mr. & Mrs. Eric Schotz
 Mr. & Mrs. Michael Schotz
 Mr. & Mrs. Irving Seaman
 Mrs. Roane T. Sias & Family
 Ms. Lisbeth Cherniack Stiffel
 Ms. Lynda S. Stokes
 Mr. & Mrs. Philip W. K. Sweet
 Mrs. Joan M. Taft
 Ms. Jane R. Tolleson
 Mrs. Sarah Wimmer
 Mr. & Mrs. Arthur M. Wood

Our apologies to those whose names may not have been included due required deadlines.



The Lake Forest Preservation Foundation

400 East Illinois Road, Lake Forest, Illinois 60045 • www.lfpf.org



BECOME A MEMBER! • Join on line at www.LFPF.org
Together we can ensure the preservation of the historic visual character of Lake Forest.

NON-PROFIT ORG
U.S. POSTAGE
PAID
PERMIT NO. 184
LAKE FOREST, IL
60045



An early view of Lake Forest's east side train station.

BECOME A MEMBER! Together we can ensure the preservation of the historic visual character of Lake Forest. Join on line at www.LFPF.org

- \$40 Historic Friend
- \$75 Historic Friends
- Basic Membership for two*
- \$125 Foundation Partner
- \$300 Landmark Society
- \$500 Preservation Circle
- \$1,000 Preservation Benefactor
- \$3,000 1861 Society

Membership at all levels includes: Discounts on special events, home tours and educational programs. Docent training and volunteer opportunities. Updates on preservation issues. Recognition in the Annual Report. At the Foundation Partner level and above, members receive complimentary admission to annual Holiday Party. At the Benefactor level and above, invitations to exclusive Preservation events.

Tributes and Remembrances: Honor a friend or loved one by making a gift to the Foundation. \$ _____

Gift in the name of: _____

Name _____

Address _____

Telephone _____ email _____

My/Our check made payable to The Lake Forest Preservation Foundation is enclosed.

Charge to: Visa Mastercard I have enclosed my employer's matching gift form.

Account Number _____ Expiration Date _____

Signature _____

Credit Card Payments will appear as "Charity Master" on your statement., LFPF is a 501(C)(3) public charity. Contributions are tax deductible as defined by law. Mail to: Lake Forest Preservation Foundation, 400 E. Illinois Road, Lake Forest, Illinois 60045.